

Planning Permit No. A/20374/26/96  
**APPROVED**  
 SUBJECT TO THE CONDITIONS IN THIS OFFICE LETTER.  
 No. 9/2398/96, Dtd. 22-6-96  
 FOR MEMBERS SECRETARY  
 MADRAS METROPOLITAN  
 DEVELOPMENT AUTHORITY  
 MADRAS - 600 008

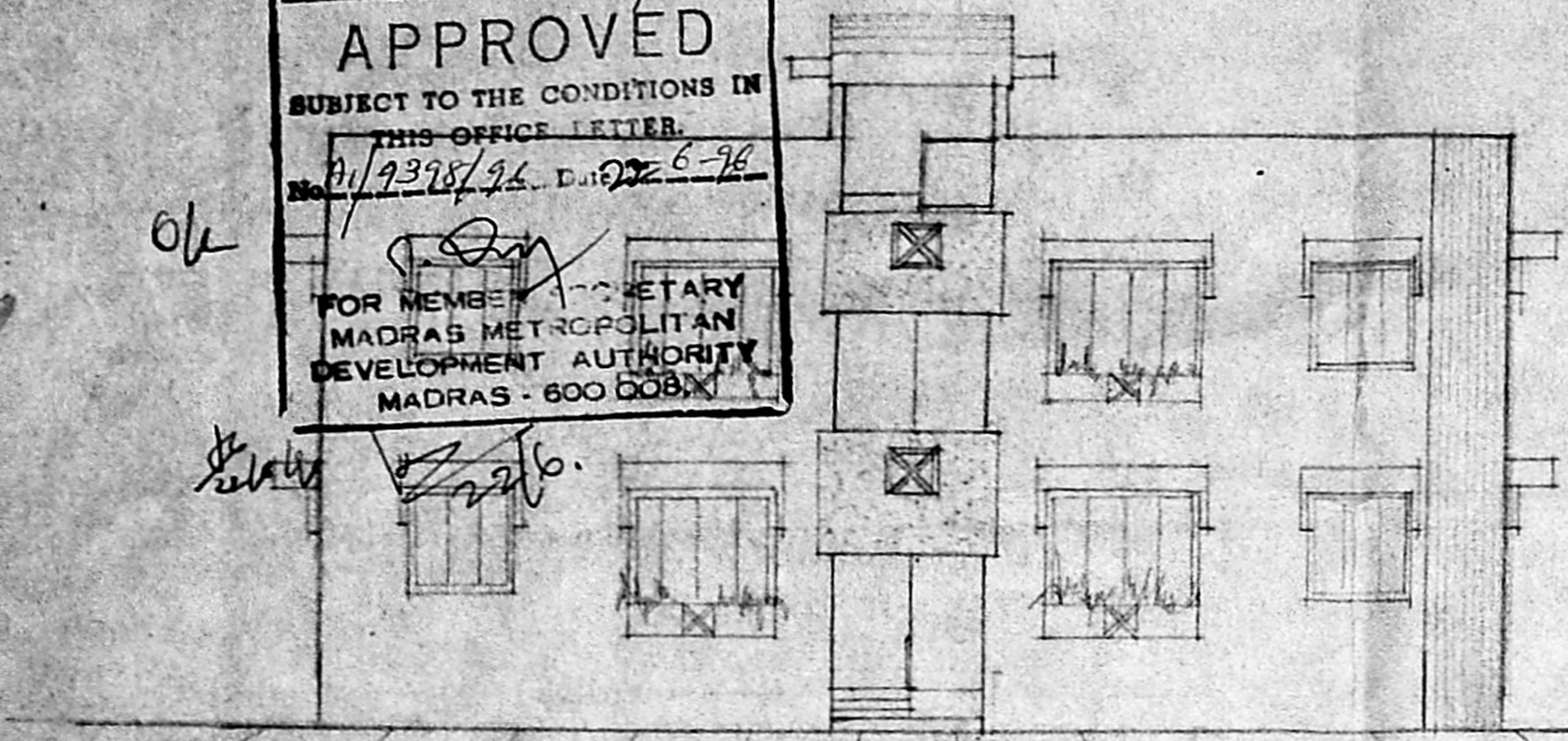

elevation [southern side]

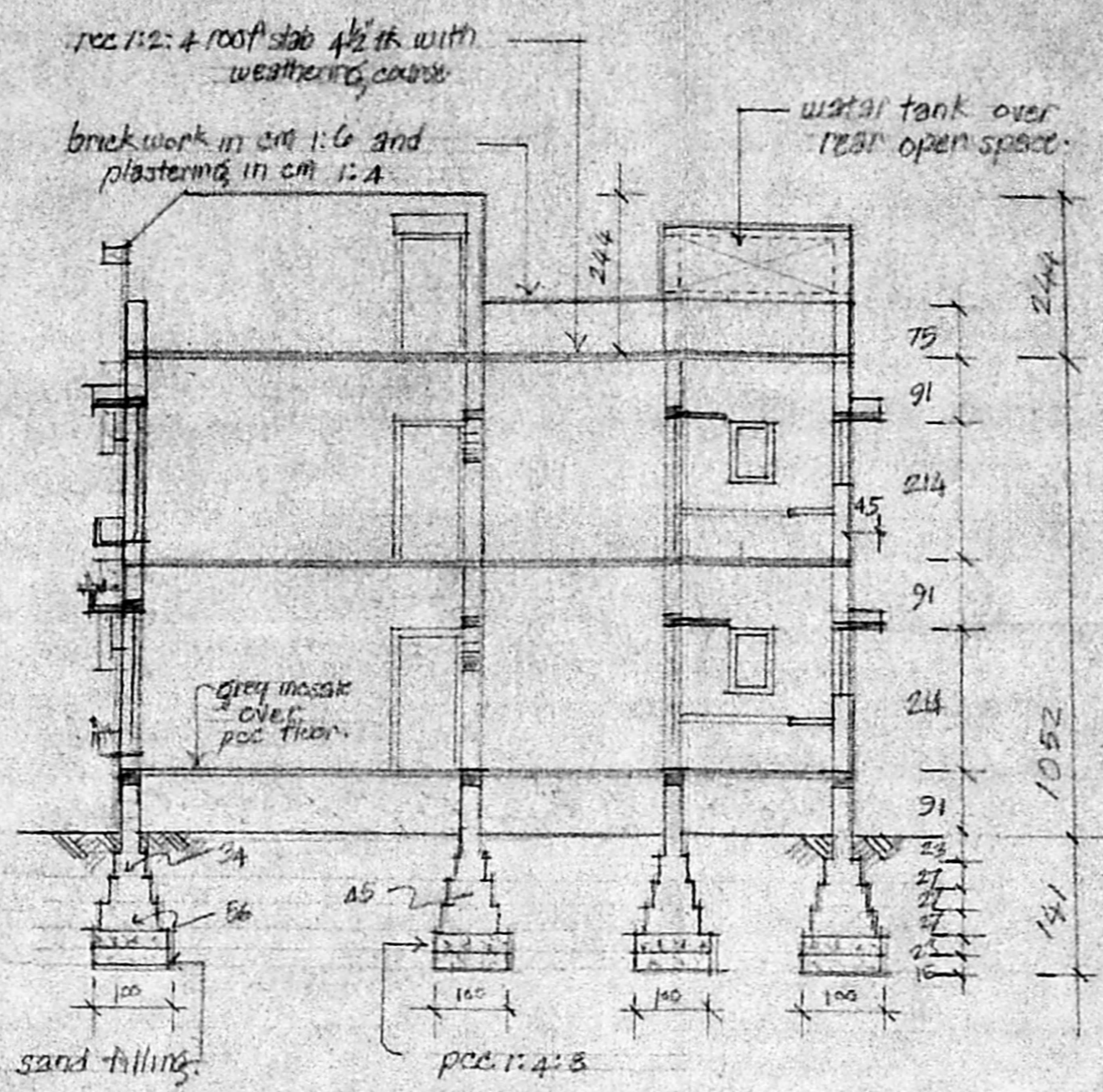

section on aa

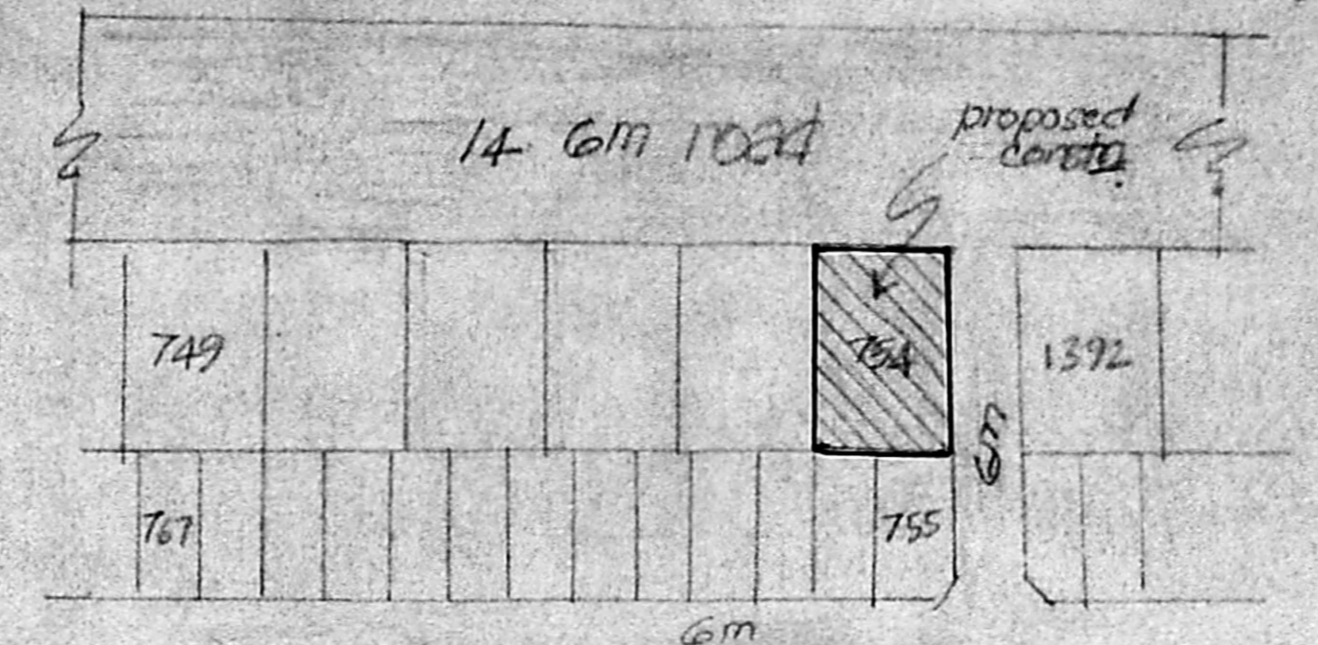

key plan  
not to scale

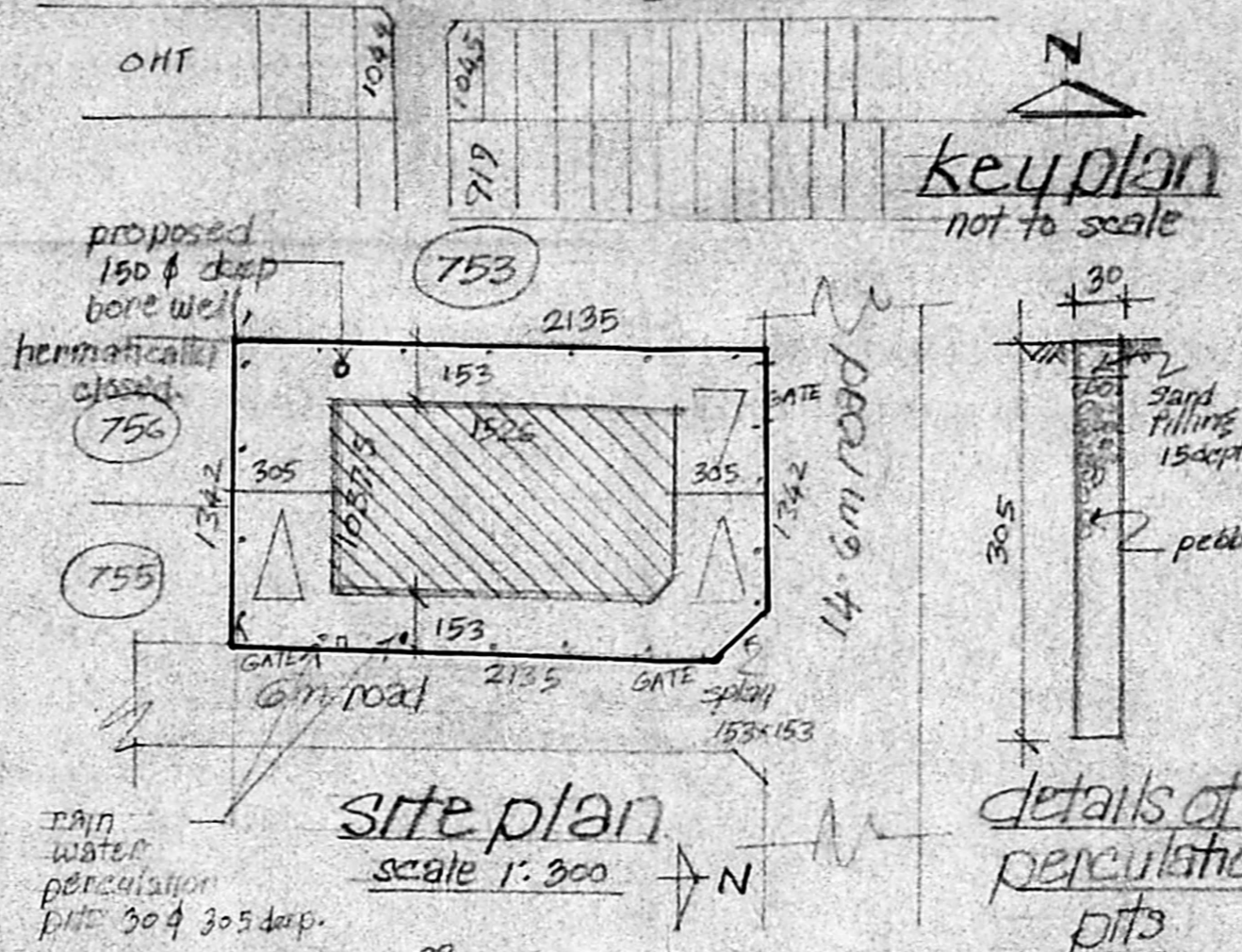

site plan  
scale 1:300

details of percussive pits

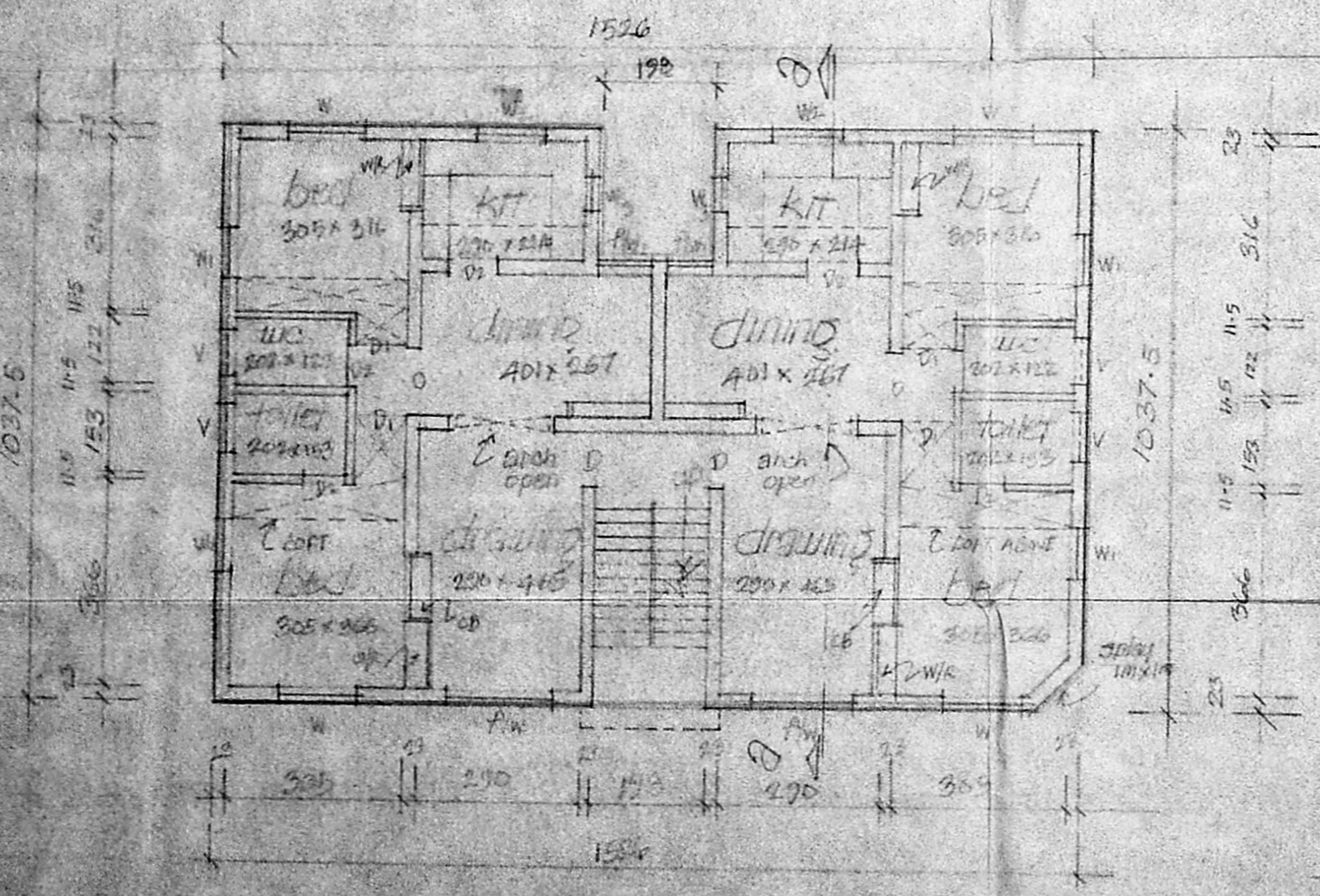

ground floor plan

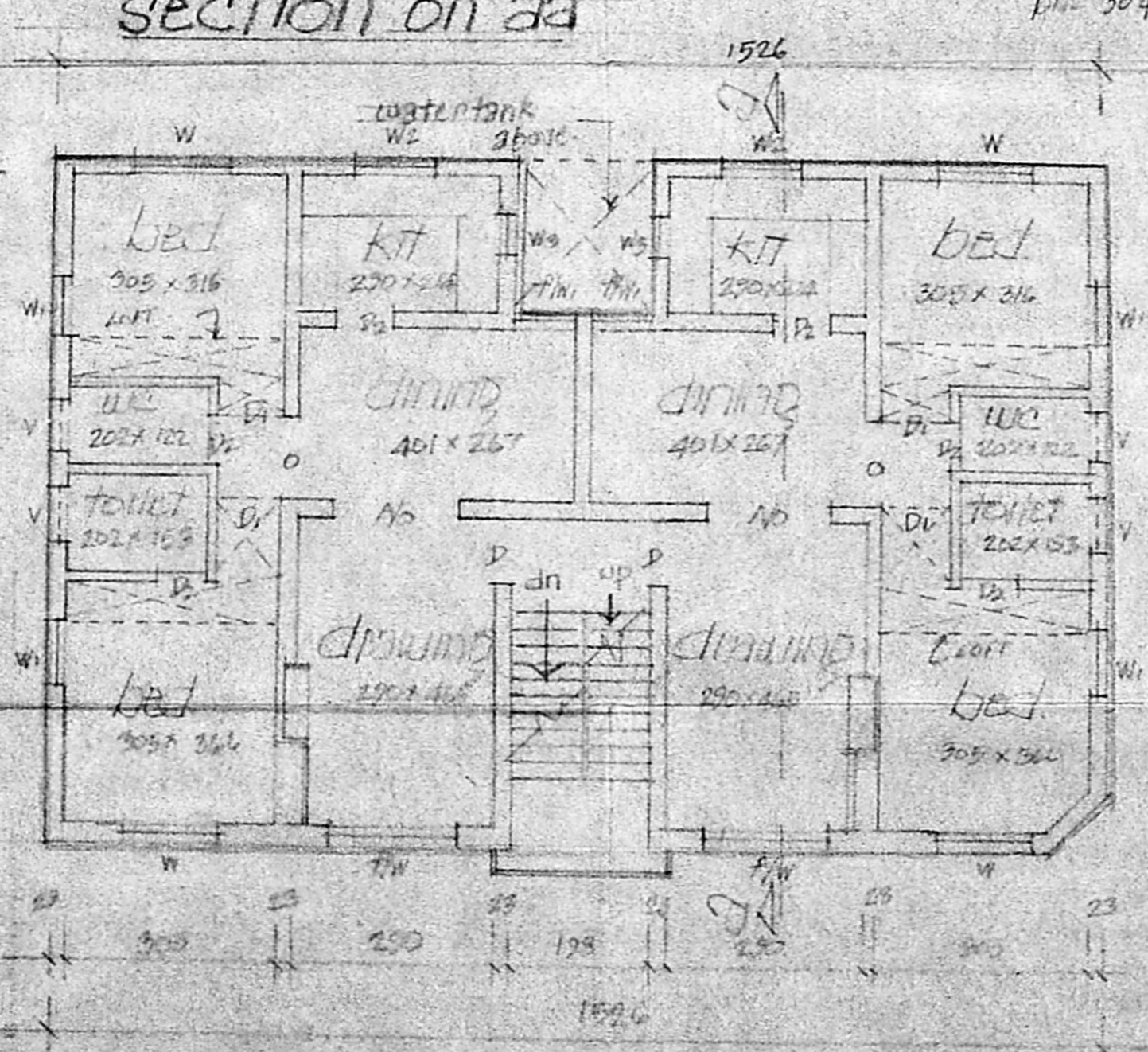

first floor plan

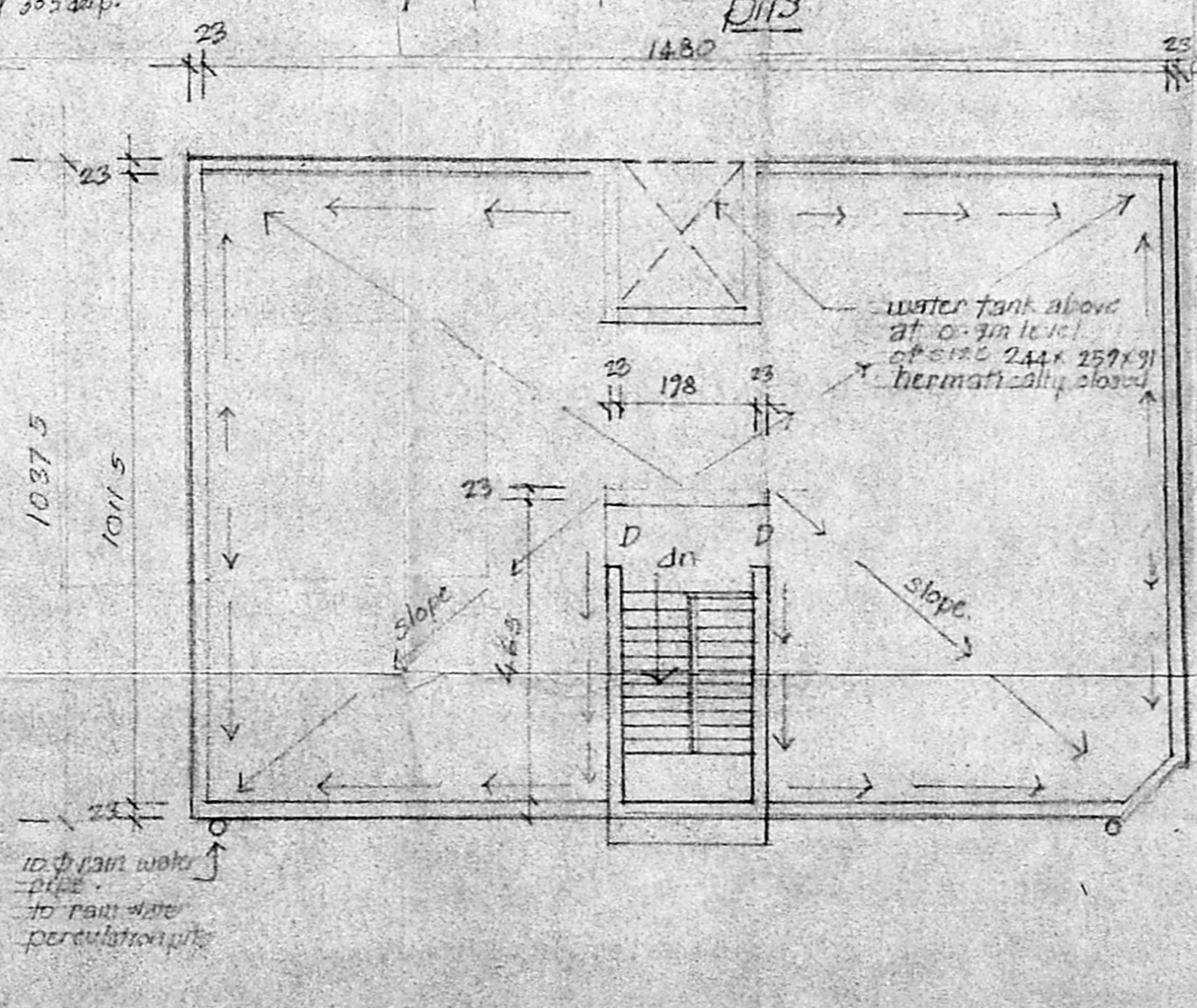

terrace floor plan

plan showing the proposed dwelling house at plot no. 754, block no. 4, of mogappair and nolambur village, saidapet taluk, chengal m-g-p dist.

SCALE 1:100

note: all dimensions are in cm.

reference:

D	DOOR	100 x 214
D <sub>1</sub>	"	91 x 214
D <sub>2</sub>	"	75 x 214
FW	FRENCH WINDOW	183 x 214
W	"	91 x 214
W <sub>1</sub>	"	137 x 137
W <sub>2</sub>	"	91 x 157
W <sub>3</sub>	"	91 x 91
W <sub>4</sub>	"	61 x 91
V	VENTILATOR	91 x 61

area details

extent of plot	: 285 sqm
plinth area:	
6 floor	153 "
7 floor	153 "
total	306 sqm

P.S. 1: 1.07

specifications

- all pcc works to be in c.c 1:2:3 mix
- all rcc works to be in c.c 1:2:4 mix
- all brick works to be in c.m 1:1:6 max.
- all plastering works to be in c.m 1:1:4 mix
- all ceiling plastering to be in c.m 1:3 mix
- all wood work to be in country wood.

colour index

- proposal
- road
- boundary

S. ATHYAMAN, B.E.  
 Chartered Engineer,  
 Class-I Licensed Surveyor No. 122  
 Corporation of Madras  
 19/51, 1 Avenue, Thiruvallur, Madras-600 042

Aselvey  
 Director

license 1000/96